



# CROFTS ESTATE AGENTS

PASSIONATE ABOUT PROPERTY

CLEETHORPES  
01472 200666

IMMINGHAM  
01469 564294

LOUTH  
01507 601550

SALES LETTINGS NEW HOME SALES LAND PROPERTY MANAGEMENT AUCTIONS FINANCIAL ADVICE AND MORTGAGES ENERGY PERFORMANCE PROVIDER



Main Road

Barnoldby Le Beck  
DN37 0BG

Offers in the Region Of  
£999,999

This magnificent FIVE BEDROOM, FOUR BATHROOM, FOUR RECEPTION ROOM mansion house comes to the market with NO FORWARD CHAIN and is set in magnificently manicured in over ONE ACRE of well manicured grounds in the very desirable and aspirational village location of Barnoldby Le Beck. 'Willow Tree House' is a PRESTIGIOUS RESIDENCE designed with Georgian influence and provides extensive and sumptuous luxury accommodation. After under going a six figure overhaul over very recent years this superb family property comes to the market in pristine condition and immaculately presented. The stunning property also has the benefit of an amazing leisure facility and beautiful manicured gardens to front and rear plus extensive rear paddock. The leisure facility offers heated outdoor pool and LUXURY bathing area plus large POOL AND SUMMER HOUSE incorporating shower room and bar and lounge area. This home offers a step on to

CLEETHORPES: 62 St Peters Avenue, Cleethorpes, DN35 8HP

IMMINGHAM: 21 Kennedy Way, Immingham, DN40 2AB

LOUTH: 3 Market Place, Louth, LN11 9NR

Email: Cleethorpes:

Email: Immingham :

Email: Louth :

info@croftsestateagents.co.uk

immingham@croftsestateagents.co.uk

louth@croftsestateagents.co.uk

[www.croftsestateagents.co.uk](http://www.croftsestateagents.co.uk)





### **Main entrance and reception hall**

20' 11" x 10' 3" (6.38m x 3.12m)

Quite stunning elegant reception hall with curved spindled ballustrade staircase to galleried landing on first floor. The area has a beautiful Harlequin chequered black and white ceramic tiled floor with underfloor heating. Solid wood double doors with leaded frosted windows pass from large covered porch with two matching side panels. The area also has ceiling rose, pendant light and neutral decor.

### **Lounge**

27' 2" x 16' 1" (8.28m x 4.90m)

A stunning spacious lounge offers the main living area to the property and doesn't disappoint. The room has stunning large feature open ornate fireplace with external flue and marble hearth. There are two uPVC windows to the side, feature bay window to the rear garden with uPVC French doors and two further full length opening doors. The room is open plan to the bar area and is carpeted, has a cluster of 11 down lights that used to light a billiards table, has radiator with decorated cover, has beautiful decor to deep ornate coving and all windows have either fitted blinds and curtains.

### **Bar area**

11' 3" x 10' 8" (3.44m x 3.24m)

The bar area is open plan to the lounge and offers the perfect entertaining area with uPVC French doors that open up to the rear

patio area. The mahogany bar and back display shelving are perfectly formed for function and use with the continuation of decor and theme from the lounge making this area very homely. There are a further four down lights, pendant and radiator

### **Formal dining room**

13' 0" x 16' 1" (3.97m x 4.90m)

The main dining hall is stunningly presented with Karndeen flooring, a royal green wall covering to ornate painted coving, four down lights, pendant light and radiator with decorative cover.

### **Music room**

12' 2" x 10' 0" (3.72m x 3.04m)

Open to the hallway with a continuation of the Harlequin black and white chequered flooring with under floor heating, the music room has well fitted shelving, uPVC window to the front, ornate coving and five down lights.

### **Kitchen dining area**

16' 0" x 21' 9" (4.87m x 6.62m)

An open plan kitchen dining area has the benefit of a new kitchen with large island unit which was hand built and hand painted and features beautiful polished granite work tops over. The kitchen has soft close units, Rangemaster cooker with feature chimney extraction, sunken Belfast sink with molded granite drainer, Caple wine fridge, Zanussi integral dishwasher and NEFF microwave. There is cream decor and tiled splash backs, Travertine tiled

flooring that runs through to the dining area and has under floor heating, uPVC window and uPVC door to the rear, space for large dining table, larder cupboard that houses a large American style fridge freezer and shelving. This room is then open plan to the living area.

### **Living Room**

13' 9" x 19' 7" (4.19m x 5.96m)

The living room along with the kitchen diner is the main hub of the house and this room is the cosiest of all. The main reason behind this is the Stovax log burner that is house as the focal point. The room also has two radiators, three full length uPVC windows to the rear, uPVC patio doors to the patio, neutral cream carpet, pendant light and cream decor to coving.

### **Study**

10' 4" x 15' 1" (3.15m x 4.59m)

The office has carpet, neutral decor to ornate coving, uPVC window to the rear with fitted blind, radiator and six down lights.

### **Utility room**

6' 1" x 8' 8" (1.86m x 2.64m)

The utility has a run of cream wall and base units to one sink with roll top work top over, sink drainer and space and plumbing under for washing machine and dryer. The room has Travertine tiled flooring, cream decor, cream splash back tiling, extractor fan and strip light.

### **Cloakroom**

6' 10" x 3' 3" (2.09m x 0.98m)

The cloakroom has fashionable matching Charlotte sink and WC with high level flush. The room has half tiled walls with decor over, Travertine floor, radiator, extractor and pendant light.

### **Secondary entrance**

A second entrance discreetly placed to the side of the main entrance has Travertine tiled floor, uPVC window and door to the front, cream decor, four down lights and radiator. The L shaped corridor also leads to the integral double garage.

### **Garage**

18' 4" x 18' 1" (5.60m x 5.50m)

The garage has an electric singular double width garage door that opens to the front providing excellent space for two vehicles. The

garage has uPVC window to side and power and light. The walls are painted cream and there is a mat flooring currently in place.

### **Stairs and Landing**

A super wide spindled staircase curves elegantly from the reception hall to a very generous landing with galleried views to the ground floor. The landing has space for furniture and befits the stature of the property. The landing has large ceiling rose and pendant light with three further picture lights and radiator with decorative cover. The landing also has a large storage cupboard, currently used for storing laundry.

### **Master bedroom**

16' 1" x 17' 11" (4.90m x 5.45m)

A huge square shaped room with Khandeen floor and decor to ornate coving, two uPVC windows to the rear, six down lights and radiator with decorative cover.

### **Walk in wardrobe**

10' 8" x 23' 8" (3.26m x 7.22m)

A walk in wardrobe has a huge range of bespoke built in walk in wardrobes and storage. With two uPVC windows the area is luxurious in its offerings and befits the properties status.

### **Master en suite bathroom**

7' 10" x 15' 2" (2.40m x 4.63m)

A superbly appointed master en suite bathroom has only recently been completed to a superb standard. The room has walk in drench shower, free standing bath, double vanity sink and WC. The room has been fully tiled with Travertine tiled floor with under floor heating and complimentary wall tiles. The room has mood lighting and eight down lights, uPVC frosted windows to the front and two tall chrome radiators.

### **Bedroom Two**

11' 10" x 21' 0" (3.61m x 6.39m)

The second largest bedroom is at the front of the property and has two uPVC windows to the front, blue decor, cream carpet, four down lights, pendant light and radiator.

### **Bedroom Two En Suite**

3' 11" x 10' 3" (1.19m x 3.13m)

The en suite for this one has large shower, WC and vanity sink unit with the room being half tiled with white decor over. The floor is also tiled with under floor heating. Above there are four down lights and extractor.

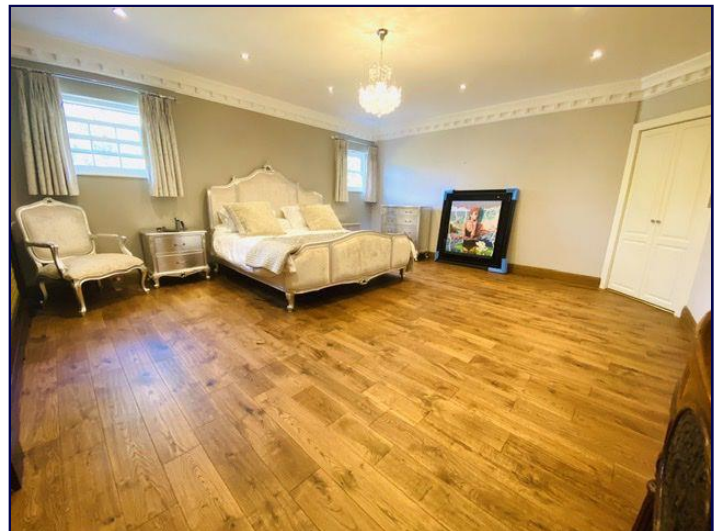



**ENTRANCE PORCH**

**ENTRANCE HALL**

**FORMAL DINING ROOM**  
4.90m x 3.96m  
16'1" x 13'0"

**MUSIC ROOM**  
3.72m x 3.54m  
12'2" x 10'9"

**UTILITY ROOM**  
2.64m x 3.96m  
8'9" x 6'1"

**STAIRS**

**LOBBY**

**LOUNGE**  
8.28m x 4.90m  
27'2" x 16'1"

**BAR AREA**  
3.44m x 3.24m  
11'3" x 10'8"

**KITCHEN**  
6.62m x 4.87m  
21'9" x 16'0"

**STUDY**  
4.59m x 3.15m  
15'1" x 10'4"

**INTEGRAL DOUBLE GARAGE**  
5.60m x 5.50m  
18'4" x 18'1"

**LIVING ROOM**  
5.96m x 4.19m  
19'7" x 13'9"

**CR**

This floor plan shows a 4-bedroom house with a garage, stairs, and a landing. The layout includes:

- Garage:** 10.6m x 2.3m (35'0" x 7'6")
- Wardrobe:** 1.5m x 1.5m (4'11" x 4'11")
- Washroom:** 1.5m x 1.5m (4'11" x 4'11")
- Bedroom 1:** 4.63m x 2.40m (15'2" x 7'10")
- Bedroom 2:** 6.39m x 3.61m (21'0" x 11'10")
- Bedroom 3:** 4.92m x 3.88m (16'2" x 12'9")
- Bedroom 4:** 3.88m x 3.00m (12'9" x 9'10")
- Stairs:** 1.3m x 1.7m (4'3" x 5'7")
- Landing:** 10'5" x 10'3"
- Bathroom:** 2.17m x 3.12m (7'1" x 10'3")
- Laundry Room:** 2.00m x 2.00m (6'7" x 6'7")
- Garage:** 10'5" x 10'3"
- Bedroom 5:** 4.34m x 3.87m (14'3" x 12'8")



**CROFTS**  
ESTATE AGENTS

**CLEETHORPES: 01472 200666**

**IMMINGHAM: 01469 564294**

01507 601550

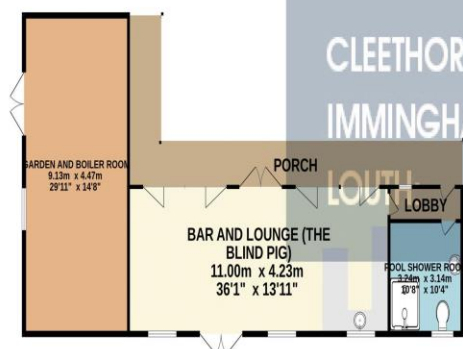

PORCH

**BAR AND LOUNGE (BLIND PIG)**  
11.00m x 4.23m

LOBBY

POOL SHOWER ROOM  
2.24m x 2.14m

TOTAL FLOOR AREA: 530.3 sq.m. (5708 sq.ft.) approx.

Whilst every attempt has been made to ensure the accuracy of the floorplan contained here, measurements of doors, windows, rooms and any other items are approximate and no responsibility is taken for any error, omission or mis-statement. This plan is for illustrative purposes only and should be used as such by any prospective purchaser. The services, systems and appliances shown have not been tested and no guarantee as to their operability or efficiency can be given.

Made with Metronix #2024

Made with Metropix ©2024

[illegible]

**DISCLAIMER - IMPORTANT NOTICE REGARDING SALES PARTICULARS** Although we have taken great care to insure the accuracy of the information contained in these particulars, we specifically deny liability for any mistakes, omissions or errors and strongly advise that all proposed purchasers should satisfy themselves by inspection or otherwise, as to their correctness, prior to entering into any commitment to purchase. In particular any information provided in respect of tenure, council tax, rateable values etc has been given in good faith and whilst believed to be correct, may be subject to amendment. Any references to the condition, use or appearance of the property are made for guidance only, and no warranties are given or implied by this information. It is not Crofts policy to check the position with regards to any planning permission or building regulation matters and as such all interested parties are advised to make their own enquiries, in order to ensure that any necessary consents have been obtained. All measurements are approximate and are for guidance only and cannot be relied upon. Measurements are taken from wall to wall unless otherwise stated, with the metric conversion shown in brackets. Any plans or maps contained are for identification purpose only, and are not for any other use but guidance & illustration. Crofts have not tested any apparatus, equipment, fixtures, fittings or services including central heating systems and cannot therefore verify that they are in working order, or fit for their intended purpose. These details do not form any part of any contract, and unless specifically stated otherwise, furnishings and contents are not included within this sale.